

MONTHLY MEMBERSHIP PROGRESS REPORT

LOCATION NORTH CAROLINA

District 31 L

Results as of: 12/31/2021

Clubs			
RESULTS FOR 2021-2022			
QUARTER	NEW CLUB GOAL	NEW CLUBS	DROPPED CLUBS
JULY/AUG/SEPT	0	0	2
OCT/NOV/DEC	1	0	0
JAN/FEB/MAR	1	0	0
APR/MAY/JUNE	0	0	0

Members			
RESULTS FOR 2021-2022			
QUARTER	MEMBER GROWTH NET GOAL	MEMBER GROWTH ACTUAL	DROPPED MEMBERS ACTUAL (including transfers)
JULY/AUG/SEPT	25	23	52
OCT/NOV/DEC	15	54	32
JAN/FEB/MAR	10	0	0
APR/MAY/JUNE	15	0	0

GOALS AND ACTUAL NEW CLUBS CUMULATIVE

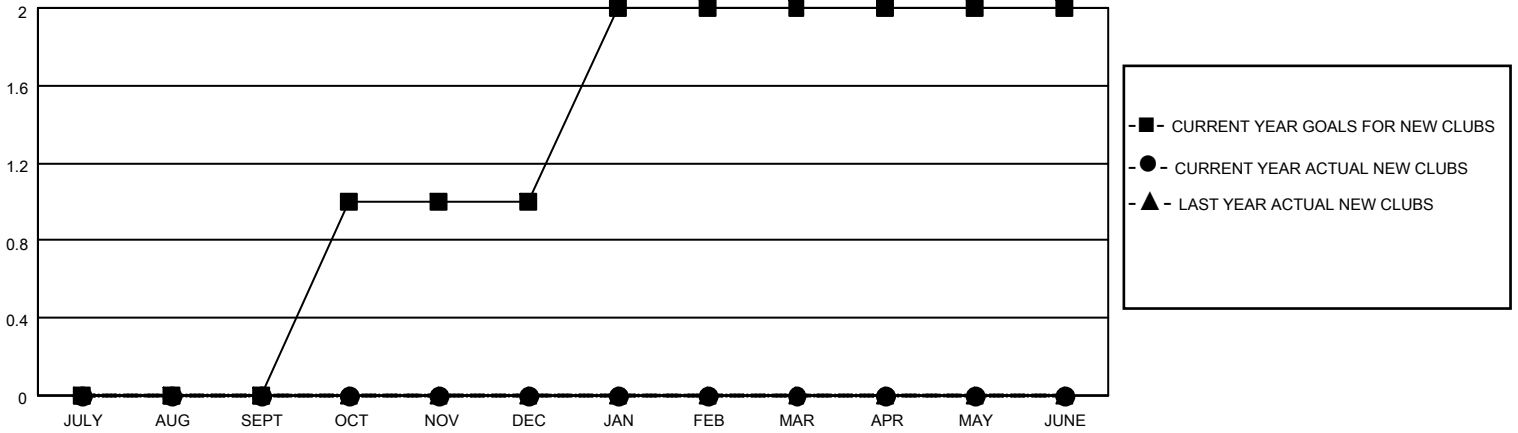

GOALS AND ACTUAL MEMBERS CUMULATIVE

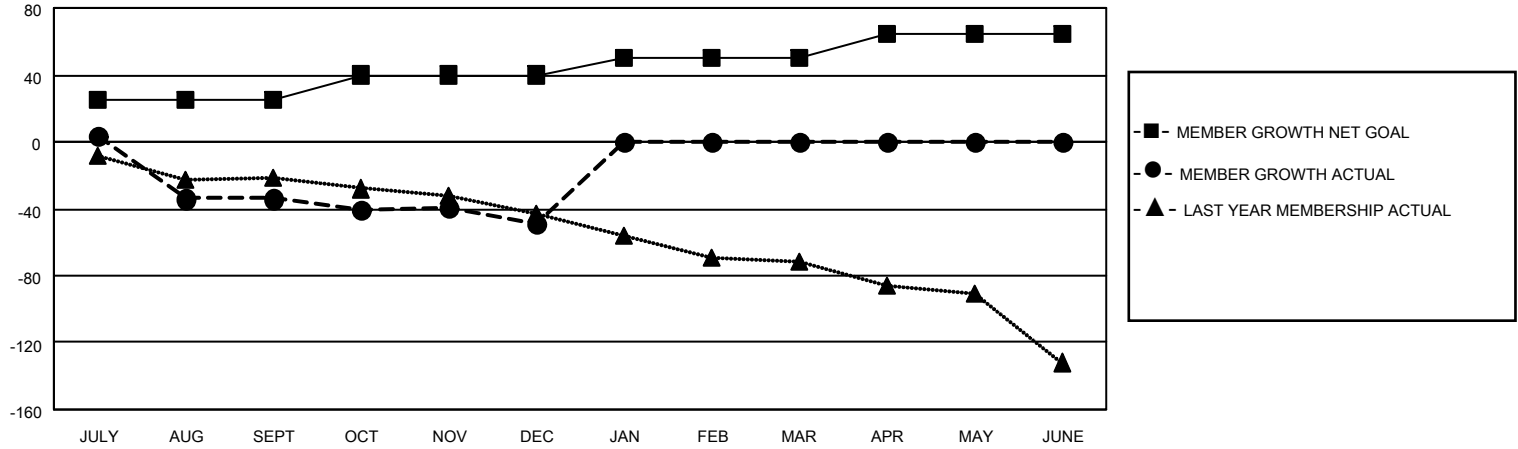

DROPPED CLUBS: 2	19 CLUBS OF 55 ADDED 1 OR MORE NEW MEMBERS	<p style="text-align: center;"><u>GENDER DISTRIBUTION</u></p> <table style="width: 100%; border: none;"> <tr><td>MALE</td><td style="text-align: right;">544 (62.10%)</td></tr> <tr><td>FEMALE</td><td style="text-align: right;">332 (37.90%)</td></tr> <tr><td>NON BINARY</td><td style="text-align: right;">0 (0.00%)</td></tr> <tr><td>PREFER NOT TO ANSWER</td><td style="text-align: right;">0 (0.00%)</td></tr> </table>	MALE	544 (62.10%)	FEMALE	332 (37.90%)	NON BINARY	0 (0.00%)	PREFER NOT TO ANSWER	0 (0.00%)				
MALE	544 (62.10%)													
FEMALE	332 (37.90%)													
NON BINARY	0 (0.00%)													
PREFER NOT TO ANSWER	0 (0.00%)													
<p style="text-align: center;"><u>DROPPED MEMBERS</u></p> <table style="width: 100%; border: none;"> <tr><td>DECEASED</td><td style="text-align: right;">10</td></tr> <tr><td>CLUB CANCELLED</td><td style="text-align: right;">39</td></tr> <tr><td>OTHER</td><td style="text-align: right;">35</td></tr> <tr><td>TOTAL</td><td style="text-align: right;">84</td></tr> </table>	DECEASED	10	CLUB CANCELLED	39	OTHER	35	TOTAL	84	CLICK HERE FOR CUMULATIVE MEMBERSHIP DATA	<table style="width: 100%; border: none;"> <tr><td>TOTAL FAMILY UNIT MEMBERS</td><td style="text-align: right;">219</td></tr> <tr><td>FAMILY MEMBERS PAYING HALF DUES</td><td style="text-align: right;">112</td></tr> </table>	TOTAL FAMILY UNIT MEMBERS	219	FAMILY MEMBERS PAYING HALF DUES	112
DECEASED	10													
CLUB CANCELLED	39													
OTHER	35													
TOTAL	84													
TOTAL FAMILY UNIT MEMBERS	219													
FAMILY MEMBERS PAYING HALF DUES	112													